Boletín de Enero 2019

Cimbrado y colado de columnas

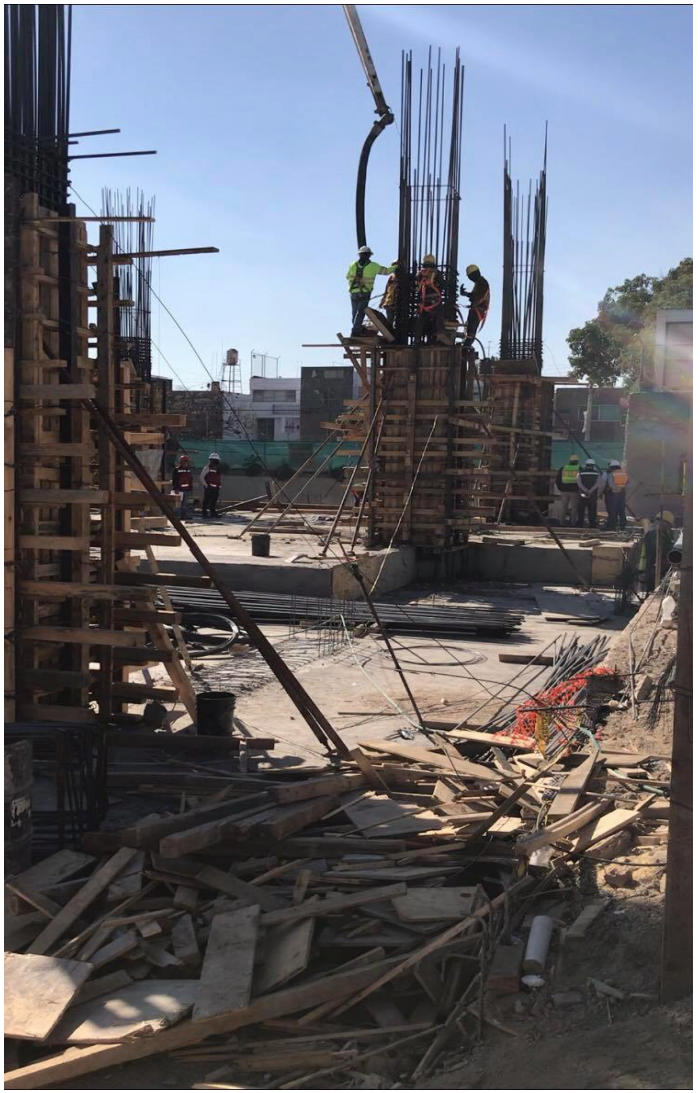

Cimbrado y colado de losas de sótanos

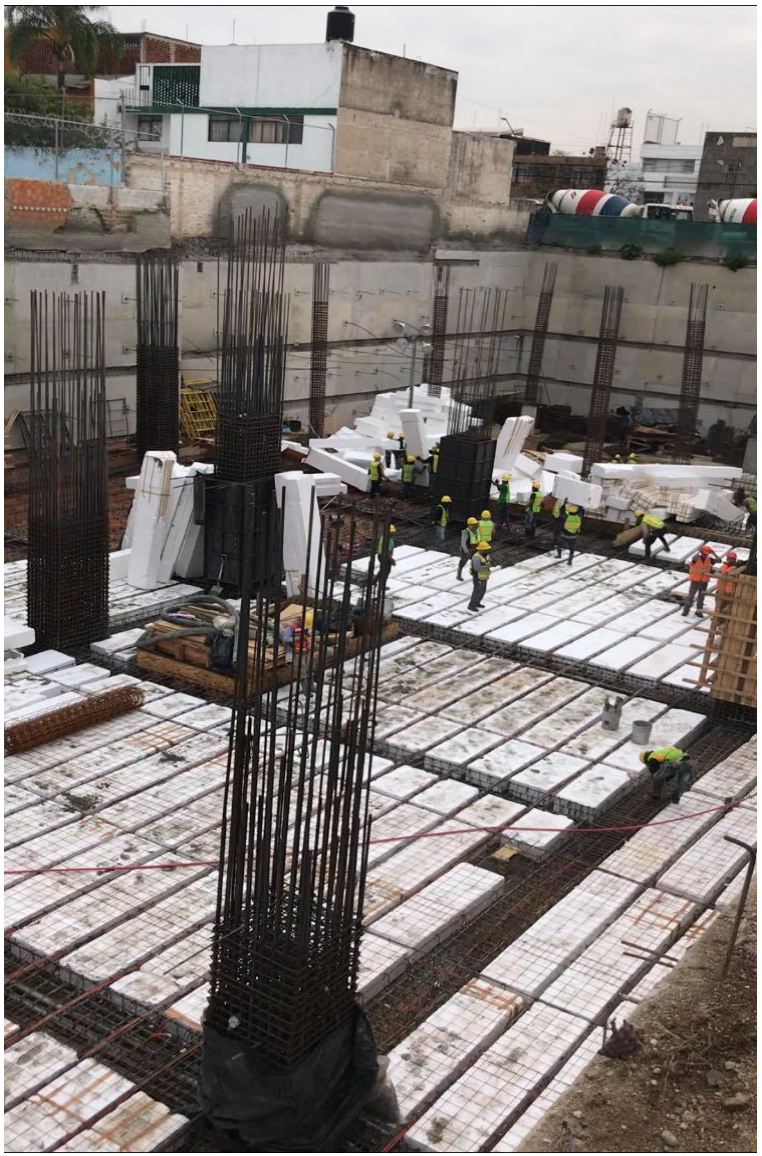
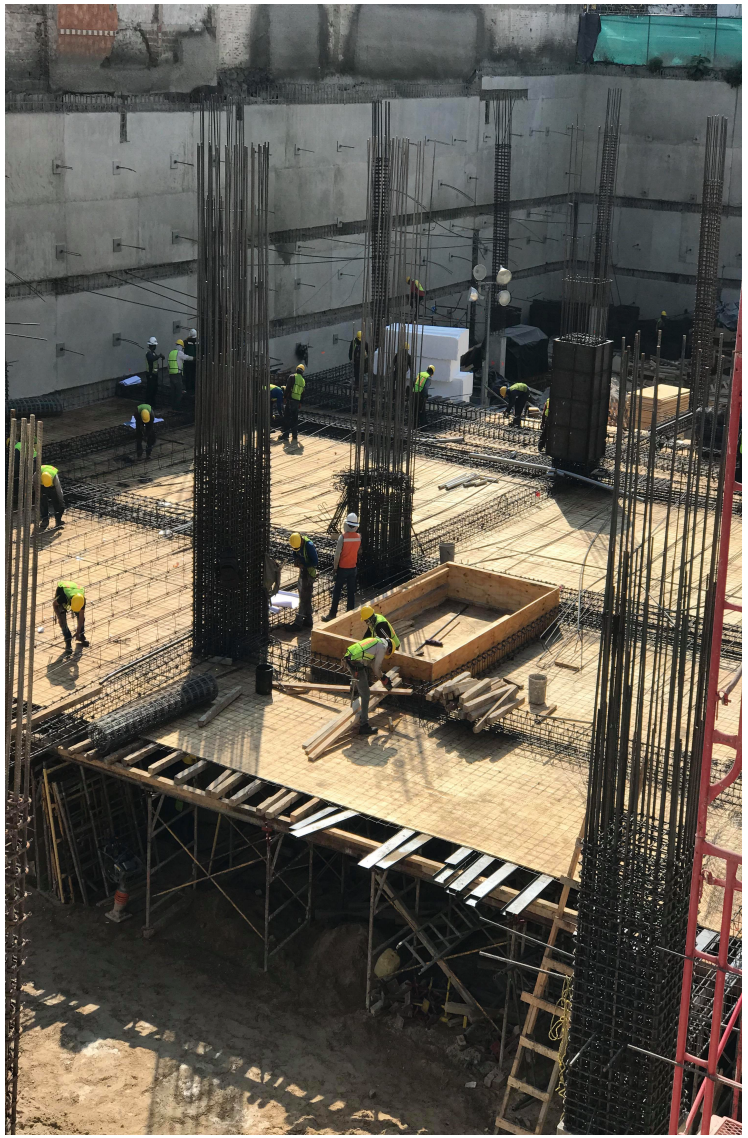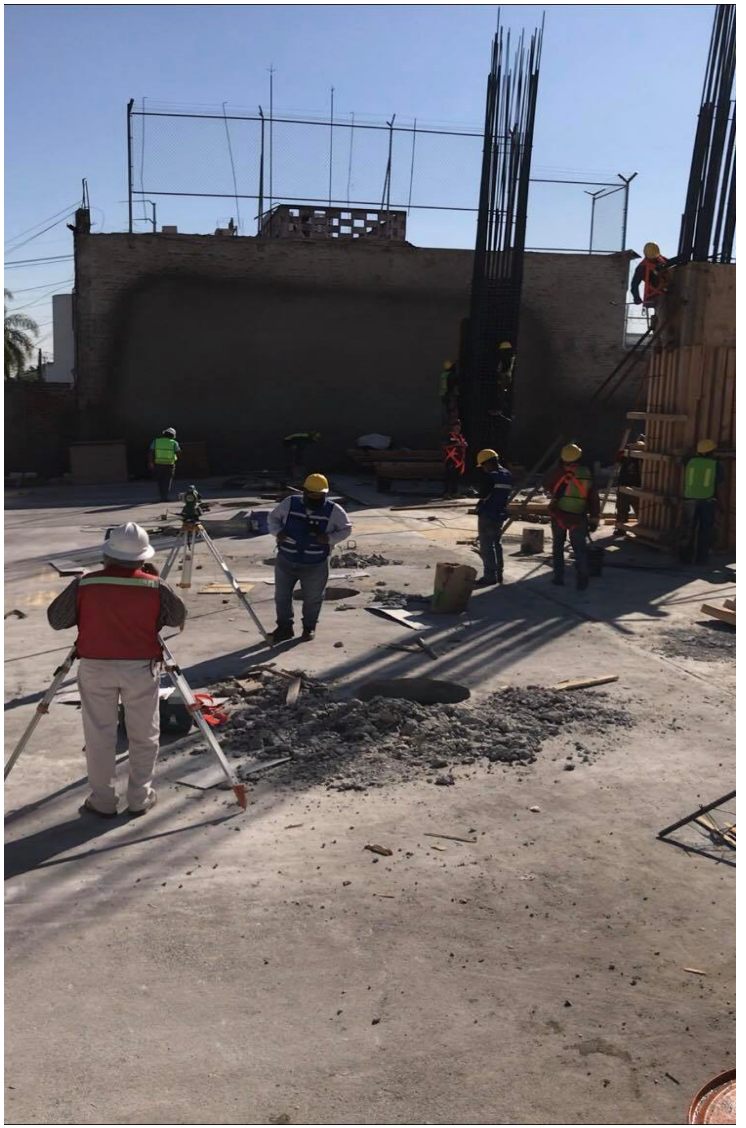
Habilitado y armado de acero de columnas de la torre